

Patient report

Bio-Rad DATE: 10/24/2019
D-10 TIME: 11:36 AM
S/N: #DJ4I016123 Software version: 4.30-2
Sample ID: 10607569
Injection date 10/24/2019 10:58 AM
Injection #: 18 Method: HbA1c
Rack #: --- Rack position: 6

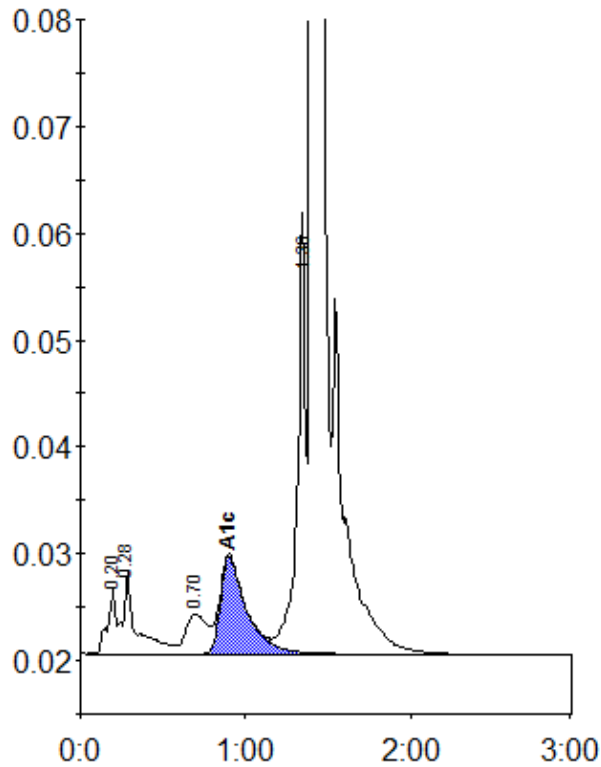

Peak table - ID: 10607569

Peak	R.time	Height	Area	Area %
A1a	0.20	6062	21178	0.8
A1b	0.28	7768	43499	1.6
LA1c/CHb-1	0.70	3728	32373	1.2
A1c	0.90	9118	100565	5.2
P3	1.36	37062	149359	5.5
A0	1.40	805602	2381058	87.3
Total Area:		2728031		

Concentration:	%
A1c	5.2